



06/01/2017 to 06/30/2017

Nevada Highway Patrol

Statewide SAFESTAT Report

Contents:

Crashes

Crash analysis

Fatal mapping

Interactive Google map

Yearly accident comparison

Service call data

Enforcement

Arrests

DUIs

Administrative services

PIO related activities/events





Crash Data Summary for Dates Between 06/01/2017 to 06/30/2017

DISCLAIMER

Commercial and DUI totals are included in the Accident Totals by Region

Crash Totals By Region

	NORTH	SOUTH	Total
Total	507	1,317	1,824
FATAL	5	3	8
INJURY	162	398	560
PROPERTY	340	916	1,256

DUI Crash Totals By Region

	NORTH	SOUTH	Total
Total	19	40	59
INJURY DUI	10	16	26
PROPERTY DUI	9	24	33

Commercial Crash Totals By Region

	NORTH	SOUTH	Total
Total	55	67	122
INJURY	12	24	36
PROPERTY	43	43	86

Crashes By Region Per Month

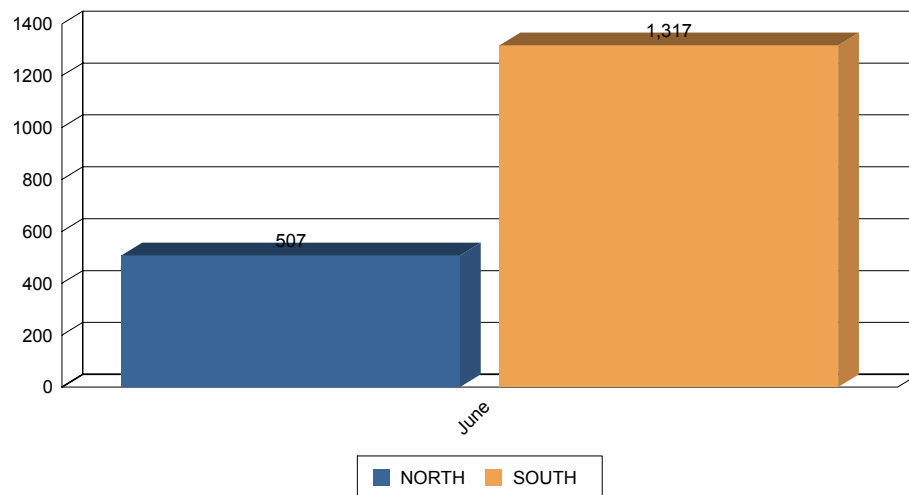

Crashes By Day Of Week

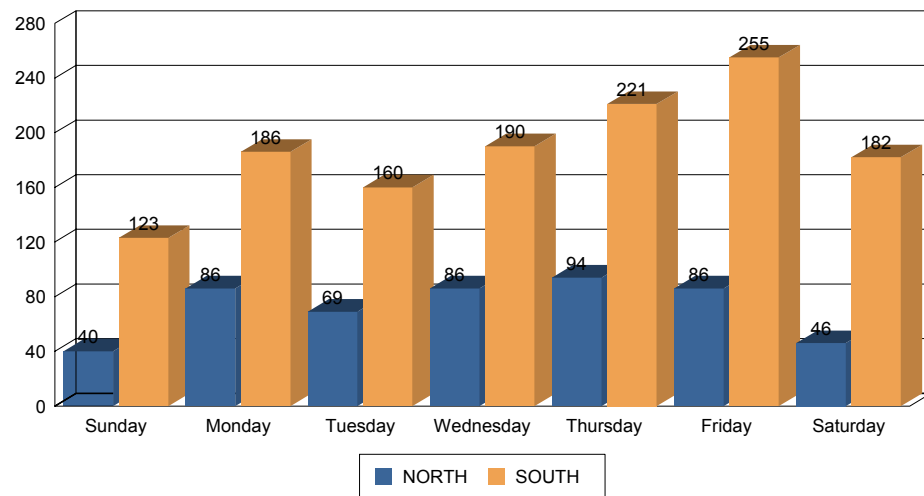



Hit and Run / Pedestrian Data for Dates Between 06/01/2017 to 06/30/2017

****DISCLAIMER****

*Due to ongoing investigation(s) and/or the date range selected, there may be
discrepancies between this report and the
"Fatal Crash Date by Month and Date of Occurance" report*

Hit and Run Statistics

	NORTH	SOUTH	Total
Time of Day	10	34	44
00:00 to 06:00	1	2	3
06:00 to 12:00	3	5	8
12:00 to 18:00	4	19	23
18:00 to 00:00	2	8	10

Auto Pedestrian Statistics

	NORTH	SOUTH	Total
Total	3	3	6
<i>PEDESTRIAN INJURY</i>	3	3	6



Fatal Crash Detail for Dates Between 06/01/2017 to 06/30/2017

DISCLAIMER

Due to ongoing investigation(s) and/or the date range selected, there may be discrepancies between this report and the "Fatal Crash Date by Month and Date of Occurance" report

Fatal Crash Info Driver Vs Passenger

	NORTH	SOUTH	Total
Total	1	3	4
FATAL DRIVERS	0	1	1
FATAL PASSENGERS	1	2	3

Fatal Crash Info Motorcyclists

Fatal Safety Equipment Statistics

	NORTH	SOUTH	Total
Total	1	3	4
Seat Belt Worn	1	3	4

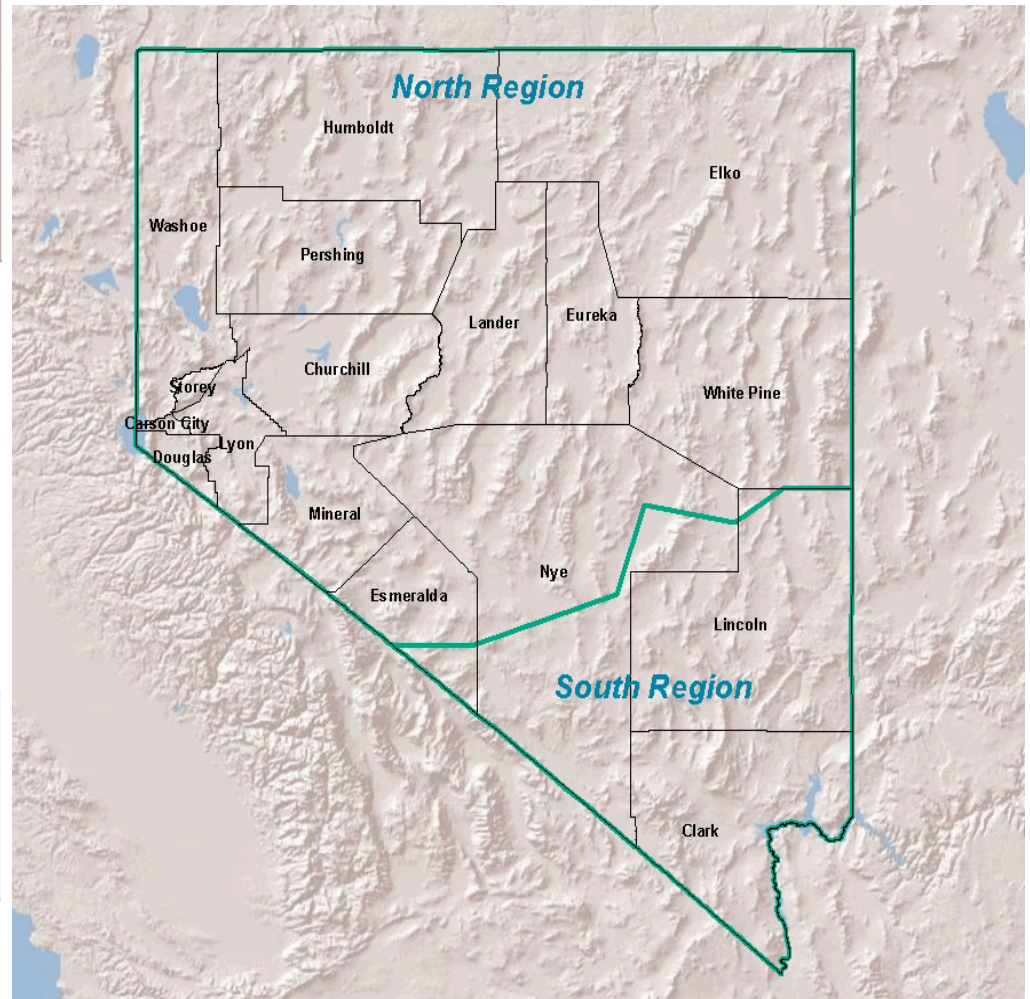



Crash Analysis for Dates Between 06/01/2017 to 06/30/2017

Crash Percent Comparisons

FATAL to TOTAL CRASHES	0.44 %
INJURY to TOTAL CRASHES	30.70 %
PROPERTY to TOTAL CRASHES	68.86 %
FATAL NON DUI CRASHES to TOTAL CRASHES	0.439 %
INJURY DUI CRASHES to TOTAL CRASHES	1.425 %
INJURY NON DUI CRASHES to TOTAL CRASHES	30.592 %
PROPERTY DUI CRASHES to TOTAL CRASHES	1.809 %
PROPERTY NON DUI CRASHES to TOTAL CRASHES	68.695 %



Top 10 Collision Factors

TOO FAST FOR CONDITIONS	20%
FAILED TO MAINTAIN LANE	15%
DUE CARE / OTHER	13%
UNKNOWN	8%
FOLLOWING TOO CLOSE	8%
UNSAFE LANE CHANGE	8%
OTHER IMPROPER DRIVING	6%
FAILED TO YIELD RIGHT OF WAY	4%
DISREGARD CONTROL DEVICE	4%
HIT AND RUN	3%



**Fatal Crash Location Data by Month and Date of Occurance
for Dates Between 06/01/2017 to 06/30/2017**

City	Location	Date and Time of Accident
June		
HAWTHORNE	US95 55MI NB	June 3, 2017 9:34
SILVER SPRINGS	US50 15LY WB	June 5, 2017 14:39
LAS VEGAS	SR160 16CL NB; ; NB NO AT LATE NIGHT TF	June 11, 2017 12:38
TONOPAH	SR376 22NY NB	June 15, 2017 7:10
CLARK CTY	US95 43CL SB	June 17, 2017 0:58
ELY	US93 9WP SB	June 21, 2017 18:47
MT CHARLESTON	SR157 6CL EB	June 24, 2017 0:01
GLENBROOK	US50 6DO EB; MASON EB 170602698	June 26, 2017 16:39



Crash Comparison Summary For Dates Between 6/01 to 6/30 of 2016 & 2017

	2016				2017			
	FATAL	INJURY	PROP	Total	FATAL	INJURY	PROP	Total
NORTH	4	172	300	476	5	162	340	507
SOUTH	3	358	870	1,231	3	398	916	1,317

Prior Year Crashes

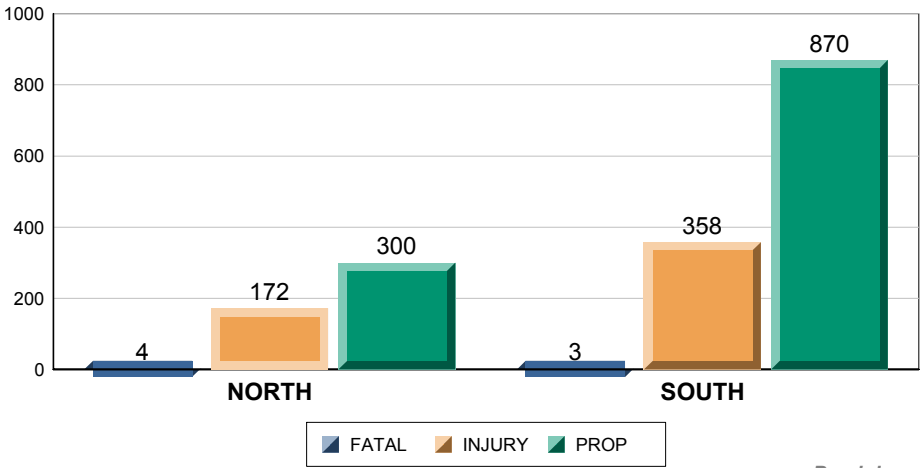

Breakdown

Current Year Crashes

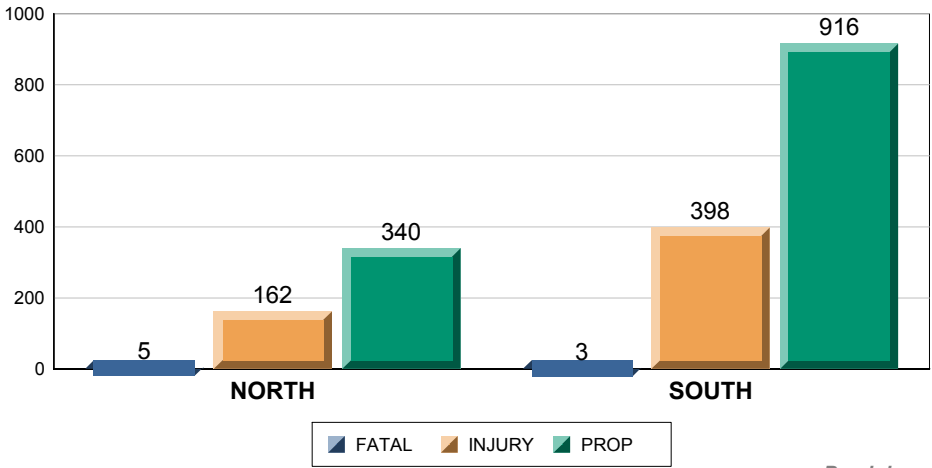

Breakdown



Call Data Summary for Dates Between 06/01/2017 to 06/30/2017

Total Traffic Stops Per Region

	Total
Total	16,976
NORTH	9,609
SOUTH	7,367

Total Calls for Service Per Region

	Total
Total	15,946
NORTH	6,580
SOUTH	9,366

Total Tows Per Region

	Total
Total	927
NORTH	266
SOUTH	661

Top 10 Calls Types for service by Region

North

Nature	Number of calls
MOTORIST AST PS	2,029
RECKLESS PS	857
ACC NO MEDIC PS	423
ABND VEHICLE PS	359
AGENCY ASST PS	319
PEDESTRIAN PS	279
DEBRIS PS	252
ACC MEDICAL PS	225
CONTRACT PS	216
INVESTIGATN PS	205

South

Nature	Number of calls
MOTORIST AST PS	2,482
RECKLESS PS	1,510
ACC NO MEDIC PS	1,053
PEDESTRIAN PS	524
ACC MEDICAL PS	467
ABND VEHICLE PS	433
DEBRIS PS	396
ROAD HAZARD PS	348
AGENCY ASST PS	256
ACC HIT NO MEDI	195

Average Response Time to Calls for Service in Hours:Minutes:Seconds

NORTH	00:19:15
SOUTH	00:17:44



Citation Data Summary For Dates Between 06/01/2017 to 06/30/2017

Total Citations per Region

Citation Breakdown per Region

	Total Citations	HAZ	SEAT	CHLD REST	CELL	SPD	CFR	Others	Total Violations
Total	11,857	2,180	333	54	916	7,475	152	2,803	13,913
NORTH	6,105	713	234	18	468	4,236	69	1,137	6,875
SOUTH	5,752	1,467	99	36	448	3,239	83	1,666	7,038

Citations by Region Per Month

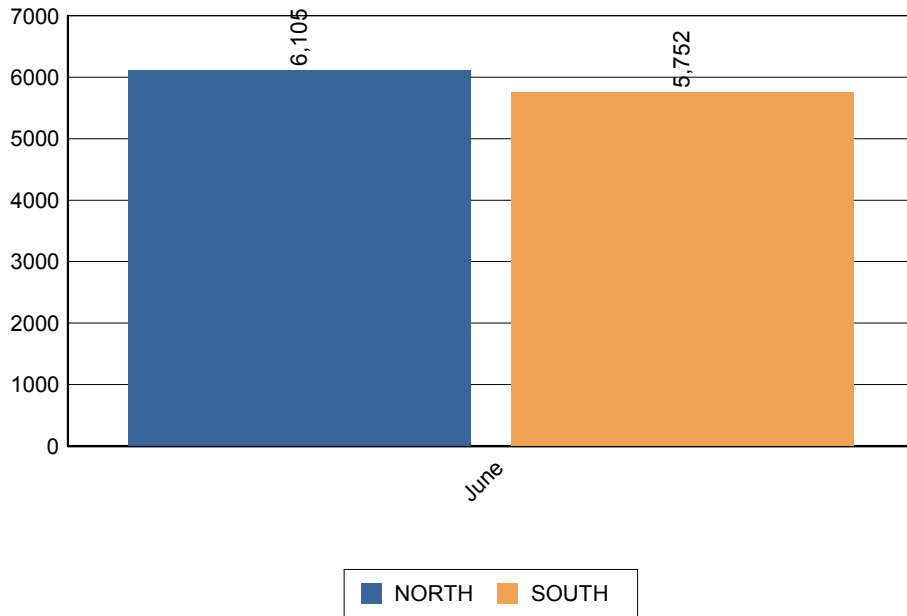

Citations by Day of Week

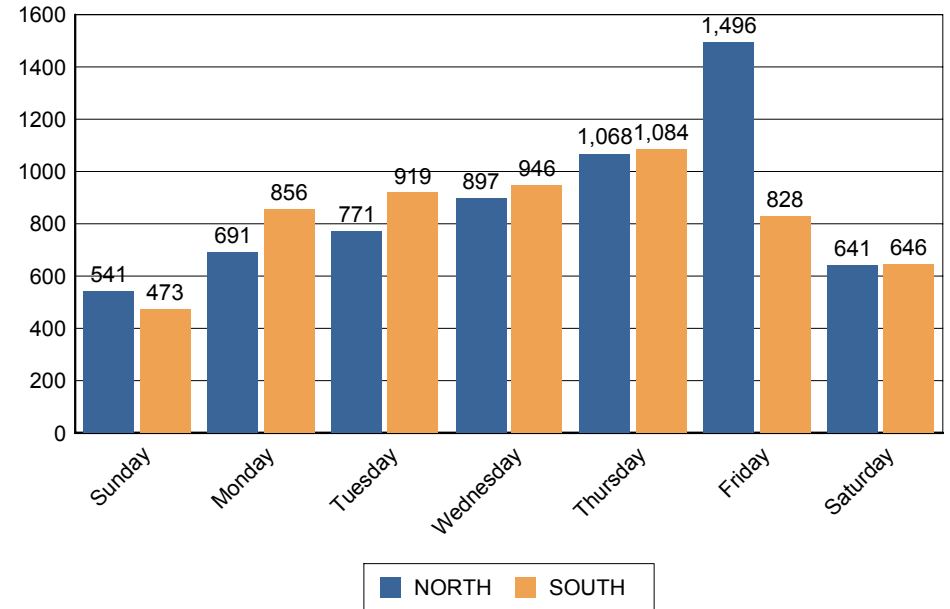



Commercial Data Summary For Dates Between 06/01/2017 to 06/30/2017

**Total Commercial Citations
per Region**

	Total Citations	HAZ	SVIOL	OVRWGT	OTH	Total Violations
Total	126	5	27	27	93	152
NORTH	61	3	11	5	50	69
SOUTH	65	2	16	22	43	83

Commercial Citation Breakdown per Region

CFR Citations by Region Per Month

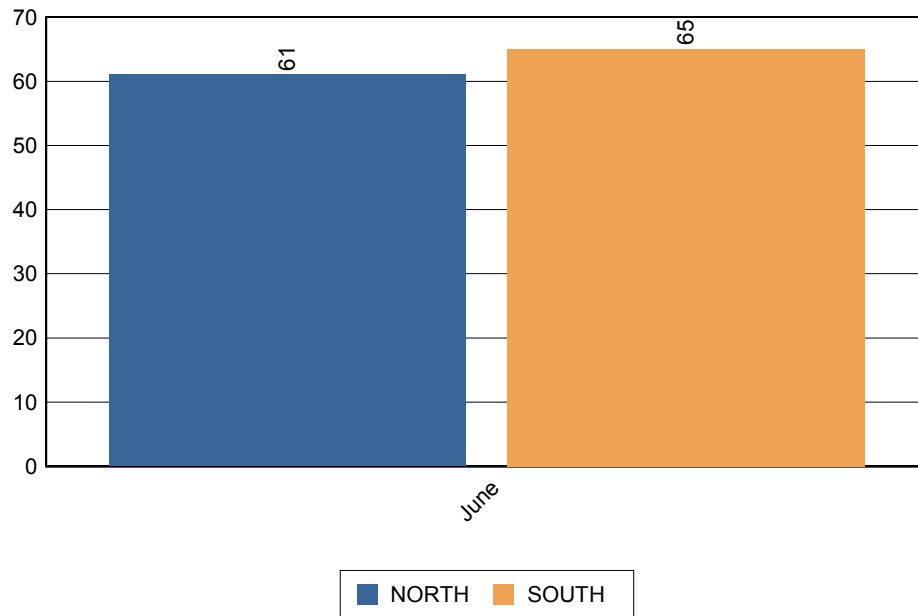

CFR Citations by Day of Week

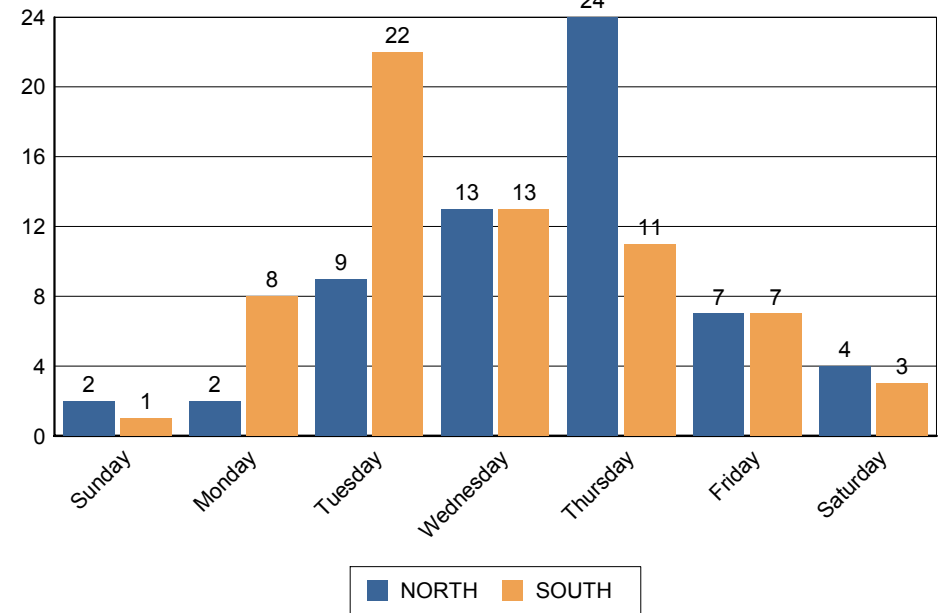



**Arrest Data Summary for Dates Between
06/01/2017 to 06/30/2017**

**Total Arrests
Per Region**

Total Offenses Per Region

	Total People Arrested	Drug Felony	Drug Misd	DUI Felony	DUI Misd	Other G Misd	Other Fel	Other Misd	Warrant Felony	Warrant Misd	Total
Total	346	5	17	3	180	14	43	576	5	3	846
NORTH	146	5	12	2	77	7	17	247	1	3	371
SOUTH	200	0	5	1	103	7	26	329	4	0	475



DUI Data Summary for Dates Between 06/01/2017 to 06/30/2017

DUI By Hour/Day of Week

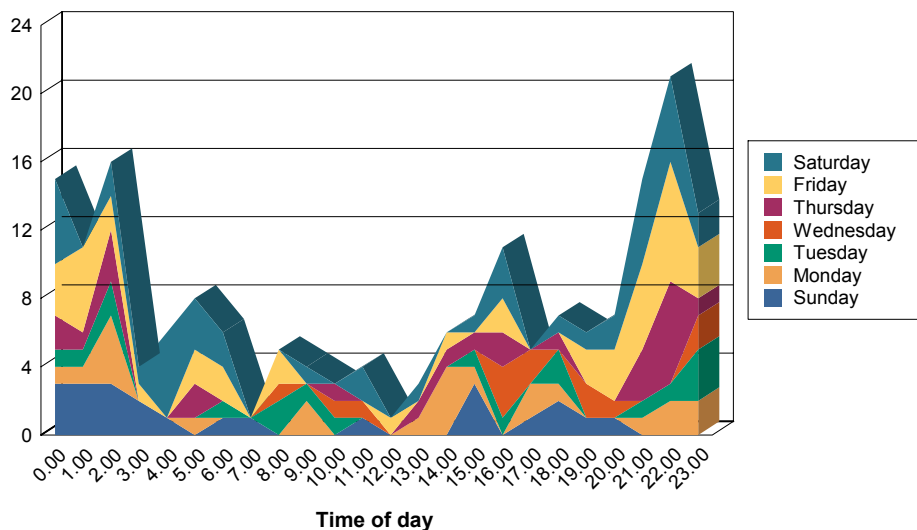

DUI Breakdown by Type

	ALCOHOL	ALCOHOL & DRUGS	DRUGS	Total
Total	158	3	22	183
NORTH	56	3	20	79
SOUTH	102	0	2	104

DUI Breakdown by Age and Sex

	Underage	21 to 29	30 to 39	40 to 49	50 to 59	60 to 69	70 to 79	Total
Total	15	65	48	33	17	3	2	183
Female	3	18	11	8	5	1	1	47
Male	12	47	37	25	12	2	1	136

Average BAC Breakdown by Age and Sex

	Underage	21 to 29	30 to 39	40 to 49	50 to 59	60 to 69	Average
Average	0.05	0.12	0.19	0.22	0.21	0.22	0.15
Female	0.03	0.14	0.18	0.25	0.00	0.22	0.17
Male	0.06	0.11	0.19	0.20	0.21	0.00	0.15



**Administrative Information for Dates Between
06/01/2017 to 06/30/2017**

Reports Processed by Type and Availability

North

REPORTS AVAILABLE WITHIN 14 DAYS OR LESS TO PUBLIC

<i>Category</i>	<i>Number of Reports</i>	<i>Percentage to Total</i>
CRASHES W/O ARREST	413	54.85%
CRASHES W/ ARREST	24	3.19%
ALL OTHER INCIDENTS	78	10.36%
ALL OTHER ARRESTS	133	17.66%
Total Reports		Total Percentage
648		86.06%

REPORTS NOT AVAILABLE WITHIN 14 DAYS TO PUBLIC

<i>Category</i>	<i>Number of Reports</i>	<i>Percentage to Total</i>
CRASHES W/O ARREST	80	10.62%
CRASHES W/ ARREST	6	0.80%
ALL OTHER INCIDENTS	13	1.73%
ALL OTHER ARRESTS	11	1.46%
Total Reports		Total Percentage
110		14.61%

South

REPORTS AVAILABLE WITHIN 14 DAYS OR LESS TO PUBLIC

<i>Category</i>	<i>Number of Reports</i>	<i>Percentage to Total</i>
CRASHES W/O ARREST	958	59.28%
CRASHES W/ ARREST	42	2.60%
ALL OTHER INCIDENTS	49	3.03%
ALL OTHER ARRESTS	154	9.53%
Total Reports		Total Percentage
1,203		74.44%

REPORTS NOT AVAILABLE WITHIN 14 DAYS TO PUBLIC

<i>Category</i>	<i>Number of Reports</i>	<i>Percentage to Total</i>
CRASHES W/O ARREST	310	19.18%
CRASHES W/ ARREST	32	1.98%
ALL OTHER INCIDENTS	17	1.05%
ALL OTHER ARRESTS	75	4.64%
Total Reports		Total Percentage
434		26.86%



***PIO Activities for Dates Between
06/01/2017 to 06/30/2017***

South

Social Media Post	2
-------------------	---

Recovered Stolen Vehicles

Total Vehicles Recovered

2